

77

TYPICAL SECTION AA - UNITS A & B  
SCALE 1:100

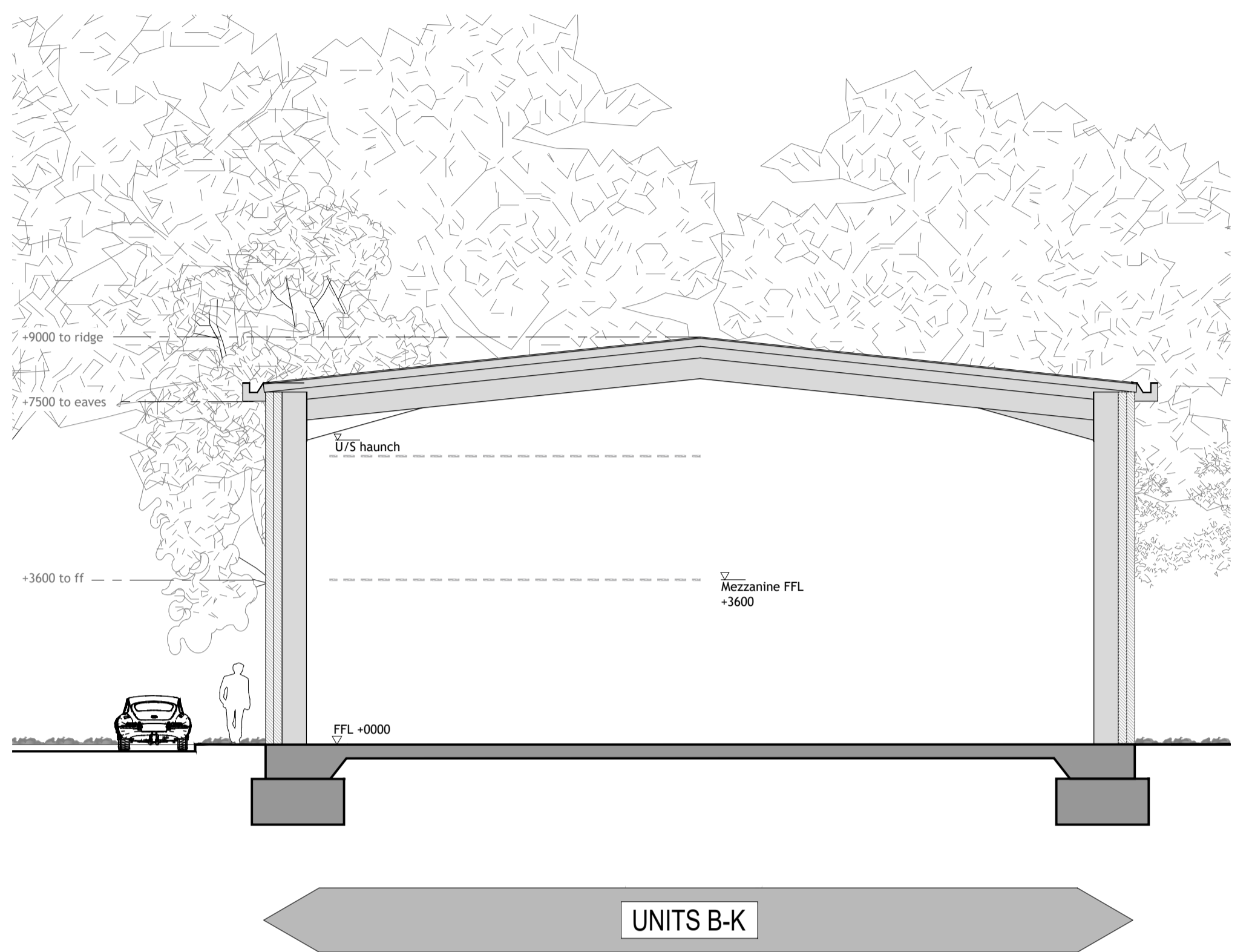

TYPICAL SECTION BB - UNITS C-K  
SCALE 1:100

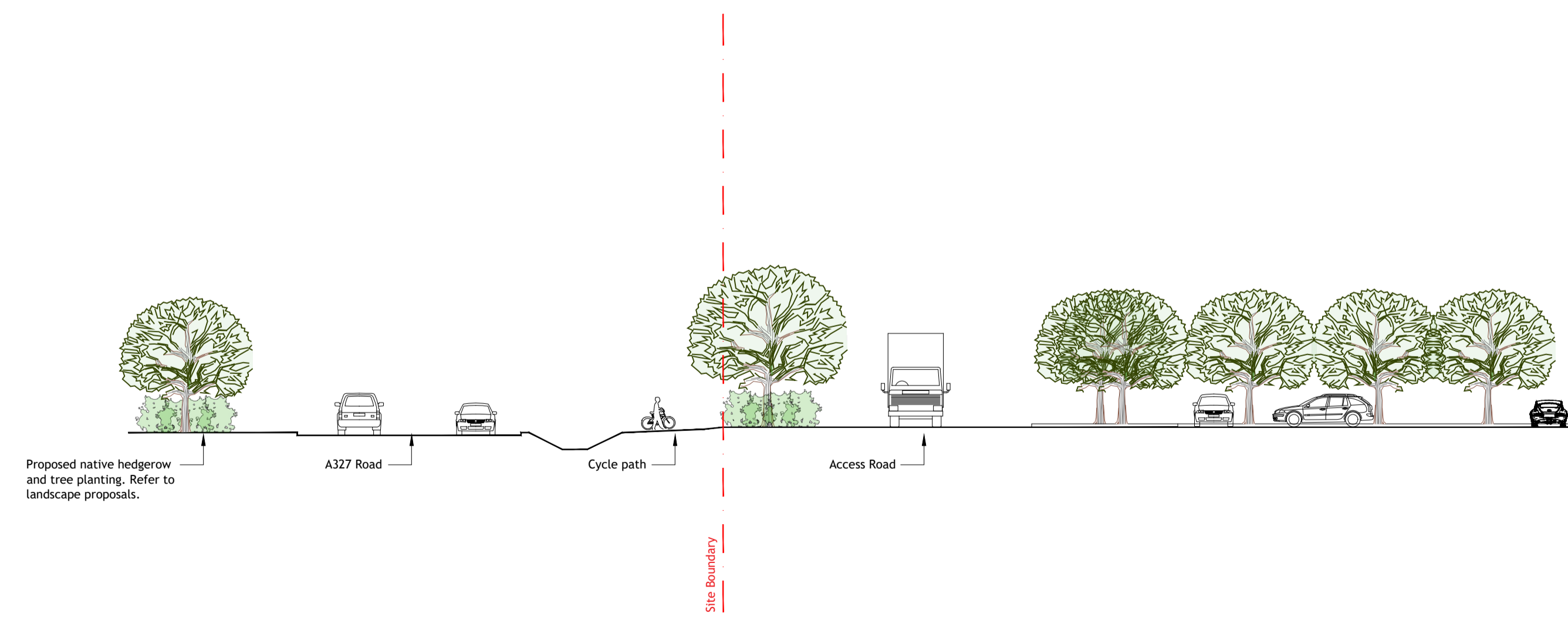

SITE SECTION CC  
SCALE 1:200

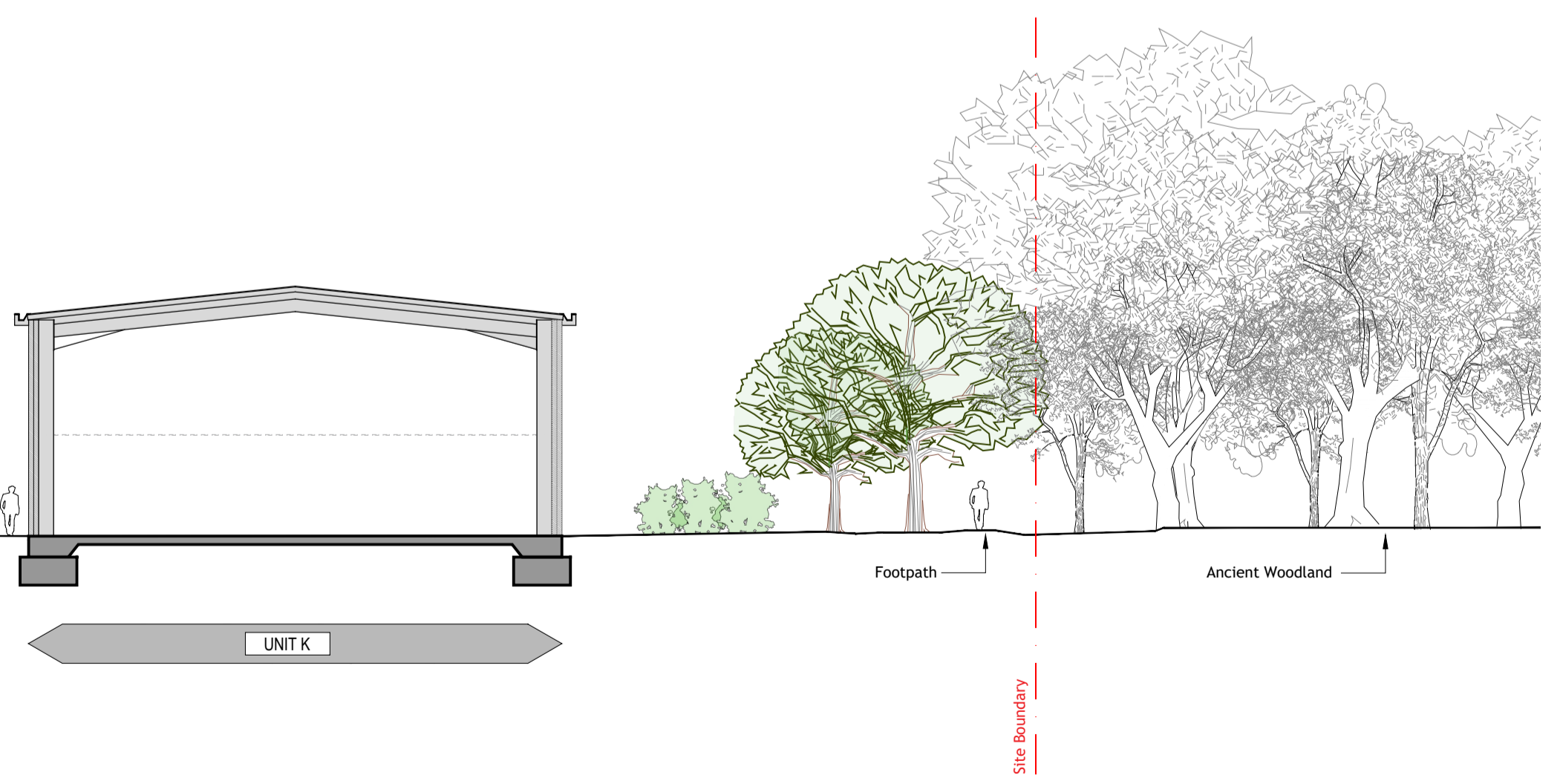

NOTES

- Contractors must check all dimensions on site. Only figured dimensions are to be worked from. Discrepancies must be reported to the Architect or Engineer before proceeding. © This drawing is copyright.
- Reproduced from OS Sitemap © by permission of Ordnance Survey on behalf of The Controller of Her Majesty's Stationery Office. © Crown copyright 2008. All rights reserved. Licence number 100007126.

KEY

--- Boundary line



KEY PLAN  
SCALE 1:2000

PLANNING ISSUE

L	General update to suit drawing SK18T	SA	SA	02/08/2023
K	Hedge added to A327	SA	SA	22/05/2023
J	Key Plan Updated	SA	SA	19/05/2023
H	Updated sections	MA	SA	20/03/2023
G	Updated apex height	MA	SA	14/03/2023
F	Key Plan Updated	MA	SA	12/01/2023
E	Drawing retitled	SA	SA	10/08/2022
D	Drawing status updated	SA	SA	08/08/2022
C	Updated drawing	MA	SA	27/07/2022
B	Ceiling levels omitted	SA	SA	13/07/2022
A	Haunch height removed. Drawing renamed.	CWO	SA	04/07/2022

REV	DESCRIPTION	DRN	CHD	DATE
-----	-------------	-----	-----	------

- PRELIMINARY
- INFORMATION
- TENDER
- CONSTRUCTION
- AS BUILT

SCALE 1:100 & 200 @ A1 DATE JUNE 2022

DRAWN CWO CHK SA

DRAWING NO. 18959-SK23 REV L

TITLE LAND SOUTH OF BRIDGE FRAM ESTATE  
READING ROAD, ARBORFIELD

DETAILS ILLUSTRATIVE SECTIONS  
AA, BB, CC

**Woods Hardwick**  
Architecture | Engineering | Planning | Surveying

**BEDFORD : HEAD OFFICE**  
15-17 Goldington Road  
Bedford MK40 3NH  
T: +44 (0) 1234 268862

**BIRMINGHAM**  
Fort Dunlop, Fort Parkway  
Birmingham B24 9FE  
T: +44 (0) 121 6297784

ONLINE: mail@woodshardwick.com | woodshardwick.com

PLEASE CONSIDER THE ENVIRONMENT BEFORE PRINTING THIS DRAWING



This page is intentionally left blank